

BELEGNING:
 PLADSER, TORVE OG STIER: SF-STI
 ØVRIGE ADGANGSAREALER: ASFALT

— BETONVANDRENDE

BYGNINGSINSP.
DATO
16 SEP. 2013
JOUR. NR. 2013 2865
BILAG NR. 5

- 1.31L EKS. LEJL. 21 LEJL
- ⊗ ETAPE I 6 LEJL
- x ETAPE II 16
- I ALT 43
- ! P-PLADSER 103 STK
- UDHOUSE 16 STK

*Forslag til
havearealer*

SITUATIONSPLAN
 MATR. NR. 11 - M.F.L.
 STAVTRUP BY, KOLT
 1:500

TEGNESTUEN - GALTENVEJ 7 - 8670 LÅSBY
 ARKITEKT ADA - LEON A. JØRGENSEN - TEL: 86951133 - FAX: 86951130 - BIL: 30810574

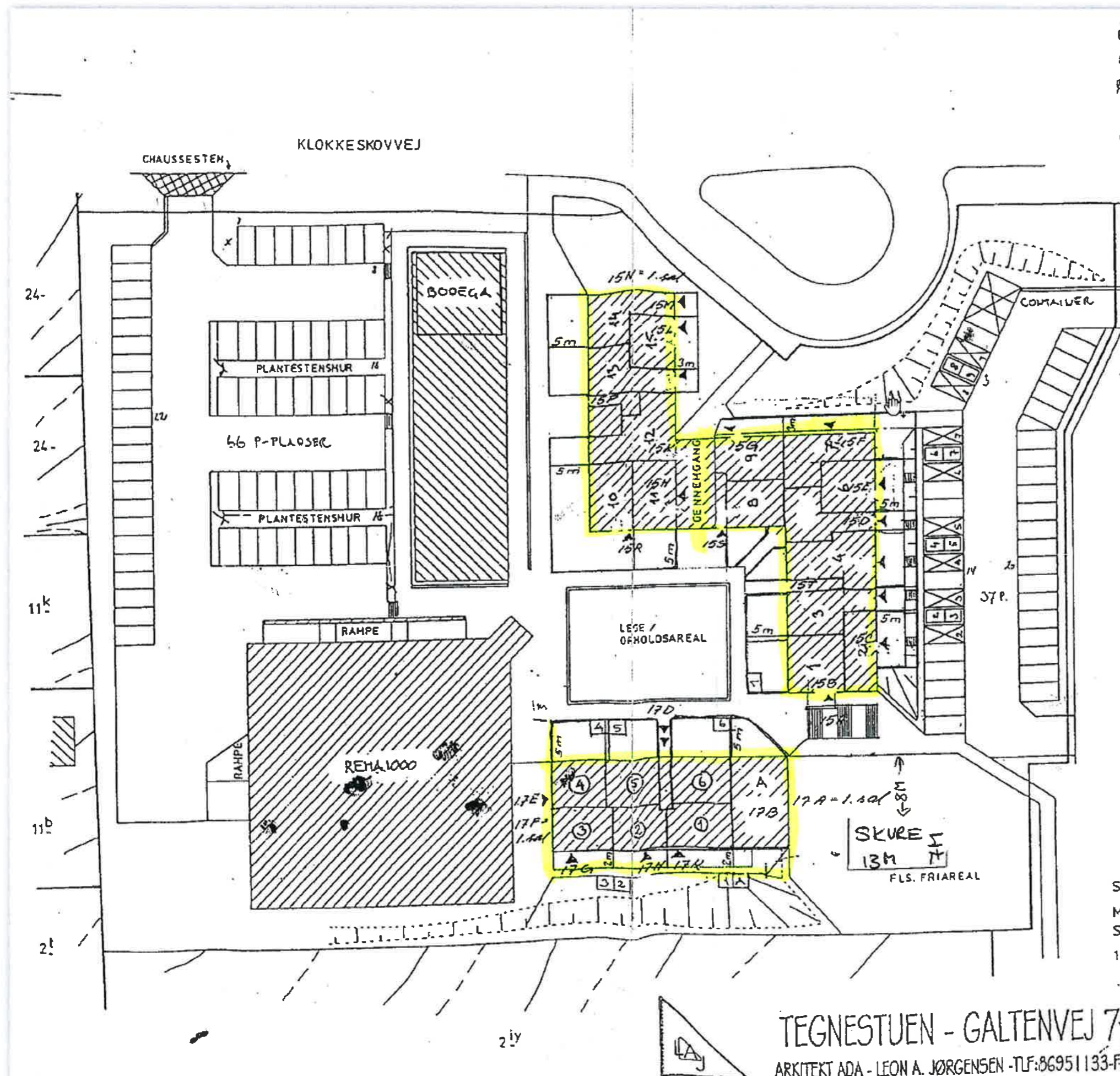

15T (og 15S) 1. sal

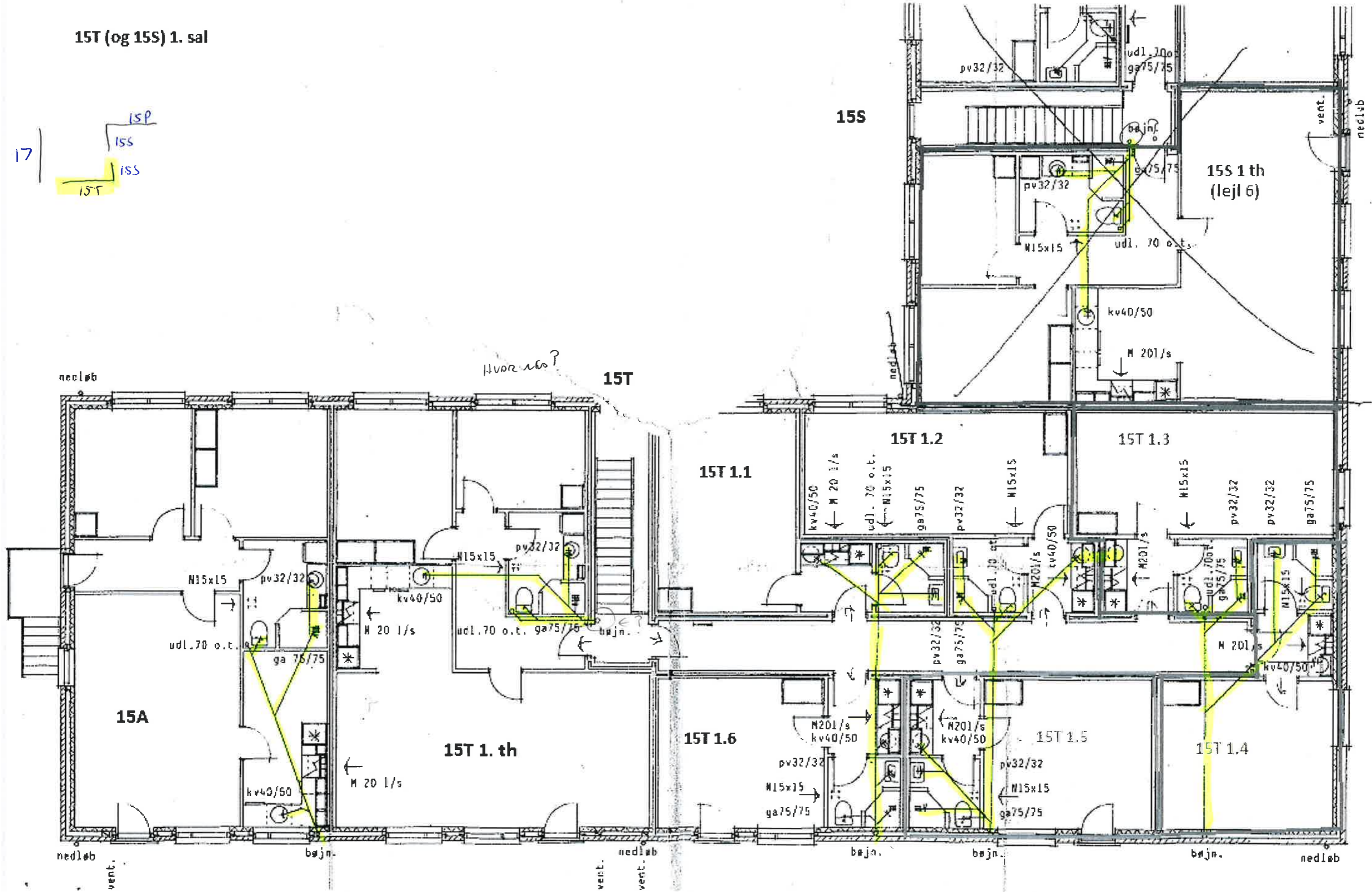
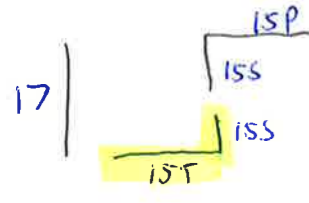

17

ISP
15S
15T

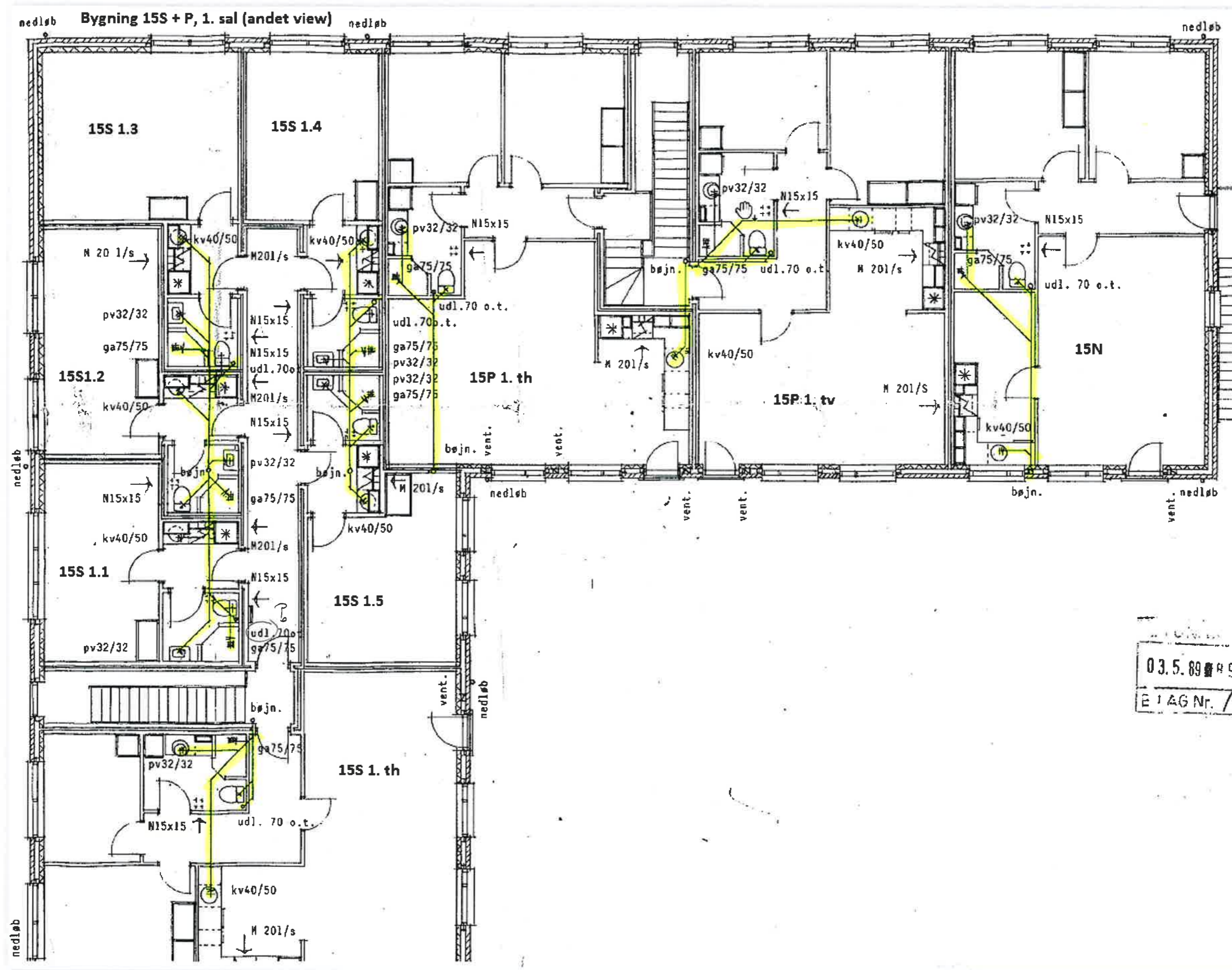

03.5.89
E 1 AG Nr. 1/2

